

Family Field Trip Days: Junior Aquanauts Instructions



EDUCATION

GEORGIA AQUARIUM

Step 1: Watch “Turtle-y Awesome”
[Deep Sea Learning](#) Video with Georgia
Aquarium.

Step 2: Review “Turtle-y Awesome”
[Fact Sheet](#)

Step 3: Come visit Georgia Aquarium
and complete the questions and cross-
word puzzle in this packet.

Step 4: Learn more about the Sea Tur-
tles at home through [Georgia Aquari-
um Website](#).

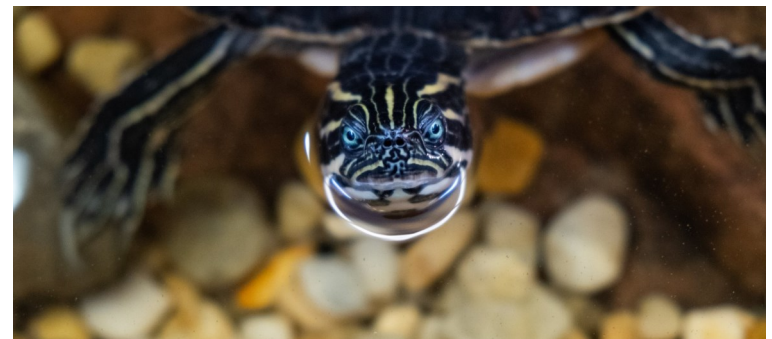

Gallery Scavenger Hunt: Turtle-y Awesome!



Instructions: Explore Georgia Aquarium galleries and exhibits to find the answers to the questions below!

Tank is Georgia Aquarium's only sea turtle. What species of sea turtle is he? _____
What is his scientific name? _____

Sea turtles aren't the only ones with carapaces. Check out Cold Water Quest to find animals that also have a carapace. What animals are there?

Southern Company River Scout is home to our alligator snapping turtles. They lure prey in with their tongue which looks like a worm. What is this skill/adaptation called? _____

How are green sea turtles listed on the ICUN Red List? (Hint: 2 answers):
_____ and _____

Where do sea turtles lay their eggs? Circle the correct answer:

Bottom of the ocean

Beaches

Inside coral reefs

Sea Turtle Anatomy

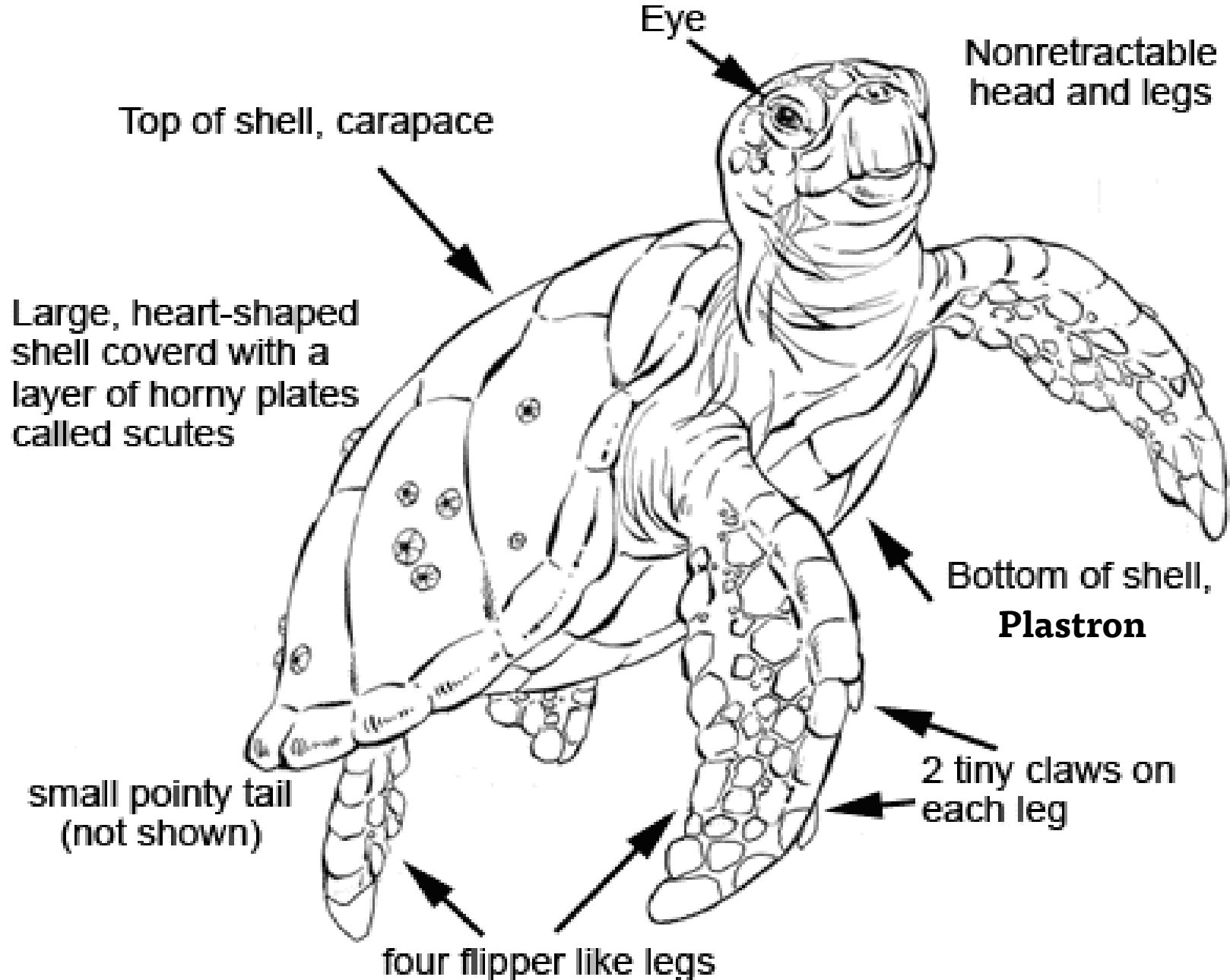

Types of Sea Turtles

Find all seven of the different sea turtle species!



EDUCATION

GEORGIA AQUARIUM

V U T Z V R B I W P G A H J O I U P O C
 W N X Q F O V Y Z G H S N T F A K X Y Y
 F A P H V I K T M S S E E K O K X M O L
 W K E A A D X E U P R X H D H P X M C S
 E B Q X M W G O L I V E R I D L E Y X C
 P F I U A G K B G Z A W M O Y Q B X J C
 W H I K E M P S R I D L E Y F D Z M S I
 V B I U R D X T B Y L L J E X V O G K J
 M R G W P V N W X I I A F L Y P T Y C N
 F A R F S L K Z Q Z L Y R D Y A K R P T
 M Z R L N E O F C P N L N S L V O Z S H
 F F M A U F X G B F Y N H C P U P E K A
 T Z Y T B S G W G I L J N N J Q G N E Q
 N R U B J K J A N E M P Q A I K B C T E
 Y M S A A K C G Q U R U V M Z Q K E D F
 G J H C I D L G B G G H N N A S S B M B
 W T Z K N T D L E A T H E R B A C K H O
 O U V T D Q K X J H Z E B A W W U Z R T
 E D R N Y K G I L H R C E J D K B I I D
 I C L O A W T O B G C Z Y C O U D V Z T

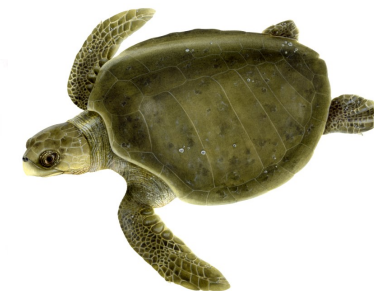

WORD BANK

Leatherback Kemp's Ridley

Olive Ridley Loggerhead

Green Flatback

Hawksbill

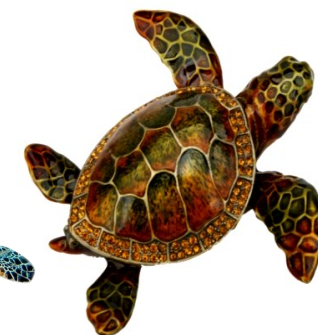
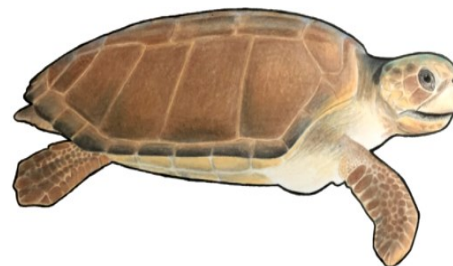

Gallery Scavenger Hunt: Turtle-y Awesome! **KEY**



EDUCATION

GEORGIA AQUARIUM

Instructions: Explore Georgia Aquarium galleries and exhibits to find the answers to the questions below!

Tank is Georgia Aquarium's only sea turtle. What species of sea turtle is he? **GREEN**

What is his scientific name? **Chelonia mydas**

Sea turtles aren't the only ones with carapaces. Check out Cold Water Quest to find animals that also have a carapace. What animals are there?

JAPANESE SPIDER CRAB, PORCUPINE CRAB, LOBSTER

Southern Company River Scout is home to our alligator snapping turtles. They lure prey in with their tongue which looks like a worm. What is this skill/adaptation called? **MIMICRY**

How are green sea turtles listed on the ICUN Red List? (Hint: 2 answers):

ENDANGERED and **THREATENED**

Where do sea turtles lay their eggs? Circle the correct answer:

Bottom of the ocean

Beaches

Inside coral reefs

KEY

Types of Sea Turtles

Find all seven of the different sea turtle species!



EDUCATION

GEORGIA AQUARIUM

V U T Z V R B I W P G A H J O I U P O C
 W N X Q F O V Y Z G H S N T F A K X Y Y
 F A P H V I K T M S S E E K O K X M O L
 W K E A A D X E U P R X H D H P X M C S
 E B Q X M W G O L I V E R I D L E Y X C
 P F I U A G K B G Z A W M O Y Q B X J C
 W H I K E M P S R I D L E Y F D Z M S I
 V B I U R D X T B Y L L J E X V O G K J
 M R G W P V N W X I A F L Y P T Y C N
 F A R F S L K Z Q Z L Y R D Y A K R P T
 M Z R L N E O F C P N L N S L V O Z S H
 F F M A U F X G B F Y N H C P U P E K A
 T Z Y T B S G W G I L J N N J Q G N E Q
 N R U B J K J A N E M P Q A I K B C T E
 Y M S A A K C G Q U R U V M Z Q K E D F
 G J H C I D L G B G G H N N A S S B M B
 W T Z K N T D L E A T H E R B A C K H O
 O U V T D Q K X J H Z E B A W W U Z R T
 E D R N Y K G I L H R C E J D K B I I D
 I C L O A W T O B G C Z Y C O U D V Z T



WORD BANK KEY

Leatherback Kemps Ridley
 Olive Ridley Loggerhead
 Green Flatback
 Hawksbill

