

# Family Field Trip Days: Young Aquanaut Instructions



**EDUCATION**

GEORGIA AQUARIUM

Step 1: Watch “Turtle-y Awesome”  
[Deep Sea Learning](#) Video with Georgia  
Aquarium.

Step 2: Review “Turtle-y Awesome”  
[Fact Sheet](#)

Step 3: Come visit Georgia Aquarium  
and complete the questions and color-  
ing sheets in this packet.

Step 4: Review more about the Sea Tur-  
tles at home through [Georgia Aquari-  
um Website](#).

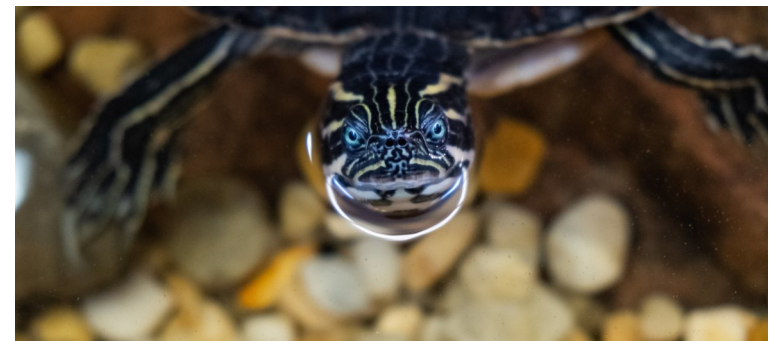

# Gallery Scavenger Hunt: Turtle-y Awesome!



**Instructions:** Explore Georgia Aquarium galleries and exhibits to find the answers to the questions below!

Georgia Aquarium has one sea turtle, found in Ocean Voyager Built by Home Depot. What is his name? \_\_\_\_\_

Southern Company River Scout is home to our freshwater turtles. These turtles make their tongues look like a worm. What type of turtle is this? \_\_\_\_\_

Sea turtles aren't the only ones with carapaces. Check out Cold Water Quest to find the animal that looks like a spider with a carapace. What animal is it?  
\_\_\_\_\_

Sea turtles spend much of their time hanging around these animals, found in Tropical Diver. But don't get confused, they're an animal, not a plant! What is the animal? \_\_\_\_\_

# Sea Turtle Coloring Sheet

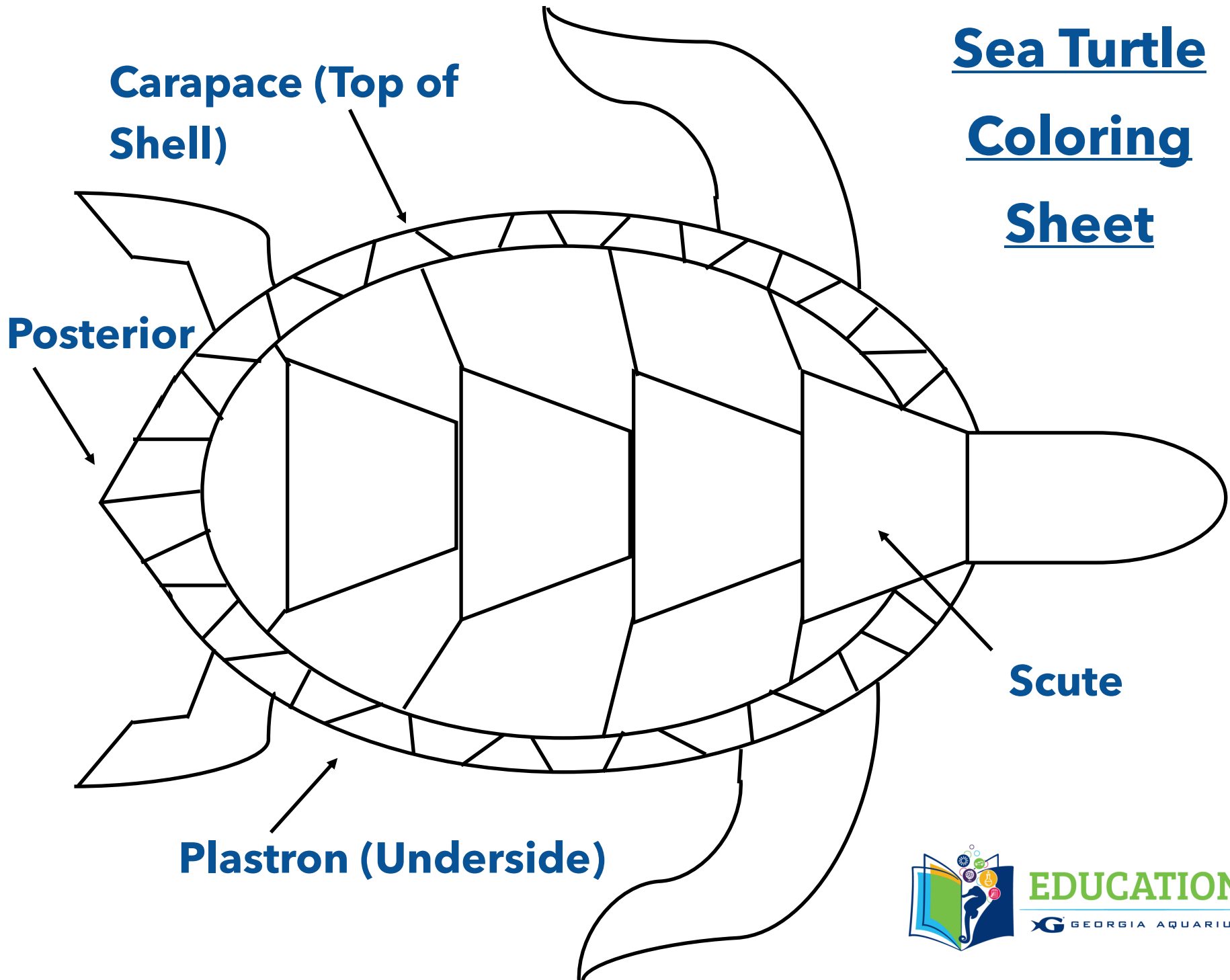

**EDUCATION**

**GEORGIA AQUARIUM**

# Gallery Scavenger Hunt: Turtle-y Awesome! **KEY**



**Instructions:** Explore Georgia Aquarium galleries and exhibits to find the answers to the questions below!

Georgia Aquarium has one sea turtle, found in Ocean Voyager Built by Home Depot. What is his name? **TANK**

Sea turtles aren't the only ones with carapaces. Check out Cold Water Quest to find the animal that looks like a spider with a carapace. What animal is it? **JAPANESE SPIDER CRAB, PORCUPINE CRAB, LOBSTER**

Southern Company River Scout is home to our freshwater turtles. These turtles make their tongues look like a worm. What type of turtle is this?

**ALLIGATOR SNAPPING TURTLE**

Sea turtles spend much of their time hanging around these animals, found in Tropical Diver. But don't get confused, they're an animal, not a plant! What is the animal? **CORAL**